



is proud to present the
2011 Milton Area

Studio Tour

October 1 & 2, 2011

Saturday & Sunday

10 A.M. - 5 P.M.

ADMISSION FREE

Artwork available for purchase.

30 Locations • 48 Artists

Original Artwork. Paintings in many media, glass, sculpture, pottery, metal and more!

Artists of FASM welcome you into their work places.

Come and follow the gentle winding roads of beautiful Milton.



STUDIO TOUR

Start at any studio and make up your own route or follow the route shaded on the map. Enjoy the weekend visiting with us.

Many thanks to FASM and our sponsors for their support. For information on the Studio Tour, call 905.876.2837

NEXT TOUR: September 29 & 30, 2012
Hope to see you over the weekend!



Funded by
Milton Community Fund



2011 Studio Tour

Milton Area

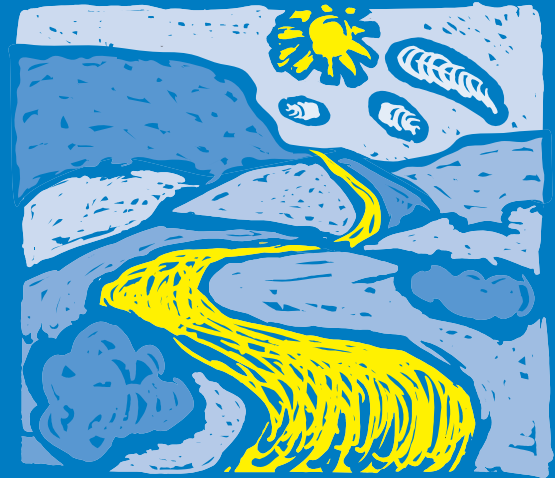

October 1 & 2, 2011

Saturday & Sunday

10 A.M. - 5 P.M.

**A Free
Self-guided Tour
of the
ARTISANS' STUDIOS**

30 Locations • 48 Artists

www.fasm.ca

1 At the Gallery Upstairs

Harrop Restaurant
(in the Red Barn)
345 Steeles Ave., Milton



I Ian Ridpath

~ Landscape Oil Painter
www.ianridpath.ca/painting_index.htm
Impressionist landscape oil painter also doing commissions.

I Marlene Kawalez

~ Sculptress
www.marlenekawalez.com
Unique clay sculptures completed with a variety of finishes.



Sandra Spagnuolo

I · Mixed Media/Acrylic
905.854.5624
sandra@fasm.ca
A creative mixing of materials celebrating art as play.



Barbara VanSickle

I · Stoneware Pottery
fvansickle@globalserve.net
www.escarpmentpotterystudio.ca
Raku murals and sculptures including polar bears and functional work.

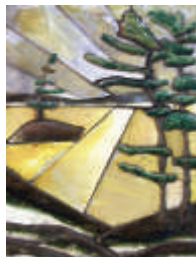

2 Sean James ~ Photographer

Athyrium Images
469 Woodward Ave., Milton
(fourth house east of Ontario St.
on the north side)
905.699.2197

sdjames@on.aibn.com
www.athyriumimages.com
Nature and Abstract photography (weather permitting) displayed in the cottage garden.



3 Nancy Cuttle ~ Sculptor
332 Woodward Ave., Milton
(corner of Woodward and Court – park on Court St.)
905.875.1364

ncuttle@cogeco.ca
www.nancycuttle.ca
Figurative sculptures and garden installations in clay, stone, steel and cement.



4 At Waldies Blacksmith Shop

16 James St., Milton (next door to St. Paul's United Church/ opposite Scott Early's Funeral Home.)

4 Amanda Gonsalves ~ Mixed Media/Acrylic

905.693.8735
mccafferty@sympatico.ca
Mixed media, acrylic paintings with a touch of whimsy.



4 Donna Funnell ~ Fibre Artist
905.878.8646

fibrejournal.blogspot.com
Embroidered and beaded fibre art quilts, mixed media art.



4 Jenny Panda ~ Acrylic/Mixed Media/Illustration
905.875.1262

jenny@thepandas.ca
jenny.thepandas.ca
Pandas, fairies, flowers, places, animals & people's faces: acrylics & mixed media.

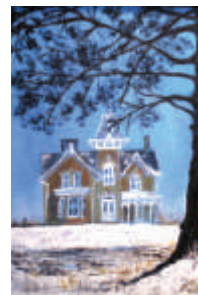

4 Ursula McDermid ~ Pastel and Acrylic

905.693.0378
bmcdermid@cogeco.ca
Scenes from nature and abstracts in acrylic and pastels.



- 5 Kathy Tyers** ~ Fibre Artist
66 Charles St., Milton
905.876.3203
kathy.tyers@sympatico.ca
Whimsical, colourful work in threads, yarns and other media.

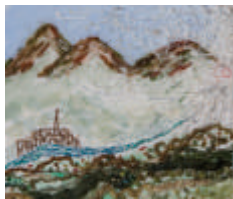

- 6 Suzanne La Salle**
~ Stained Glass
A Personal Touch
359 Bell St., Milton (between Ann and Meadowbrook on east side)
905.878.4333
suzanne.lasalle@sympatico.ca
www.suzannelasalle.com
Creative, original stained glass designs for decorative and functional use.



- 7 Eugene Coady** ~ Painter
353 Bell St. (south of Heslop)
905.876.2621
eugene.coady@sympatico.ca
www.eugenecoady.ca
Painting to capture thoughts, scenes in Watercolour and Pencil.



- 8 Anne Sutton** ~ Painter
Watercolour and Acrylics
1257 Christie Circle, Milton
(second street north of Louis St. Laurent off of Ferguson Dr.)
905.876.0129
anne@annecsutton.com
www.annecsutton.com
Acrylic and watercolour paintings by an award-winning artist.



- 9 Gwen Gent** ~ Potter
Apple Lane
5470 Tremaine Rd., Milton (west side of Tremaine, north of the curve)
905.876.2837
gent@stn.net
Handcrafted Pottery inspired by nature. Imaginative, Colourful, Functional.



- 10 At Home Studio**
3019 Britannia Rd., Lowville
(northeast corner of Guelph Line and Britannia Rd.)

- 10 Rosemary Simpson** PAC MPAC
~ Painter
905.335.8074
rosemarysimpson@mac.com
www.studiosimpson.com
Original paintings in bold expressive colours; pastel, watercolour and other mediums.



- 10 Heidi Rohde** ~ Painter
905.335.9866
rohde.heidi@gmail.com
Impressionistic Landscapes mainly of Escarpment area in Acrylic, Pastel, and Watercolour.

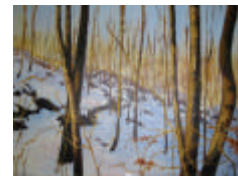

- 11 Brigitte Schreyer** ~ Watercolour & Oil
Studio Brigitte Gallery
2400 Britannia Rd., Burlington
(1.4 km west of Guelph Line)
905.336.8225
studio.b@xplornet.com
www.brigitteschreyer.com
Framed and matted watercolours, various subject matter, oil paintings.



- 12 At 6459 Cedar Springs Road, Kilbride** (a few blocks south of Kilbride St.)

- 12 Harold Dickert** ~ Guitar Builder
905.315.9779
hd@dickert.ca
Custom handmade Acoustic and electric guitars.



- 12 Diana Tuszyński** ~ Painter
905.315.9779
diana@benefitsedge.com
www.dianatuszynski.com
Acrylic paintings with a variety of subjects.



- 13 At Serenity Valley Spa**
2640 – 8 Sideroad RR#2.
(North Burlington between
Lowville & Kilbride. West of
Guelph Line, south of Derry Rd.)

- 13 Lori & Steve Cranson ~**
Jewellery
416.530.5870
info@dalojewels.com
www.dalojewels.com
Hand crafted semiprecious
gems & silver jewellery that
invites compliments.



- 14 Linda Ross Gallagher ~**
Painter
6691 Guelph Line, Burlington
(South of Derry Rd. on the east
side)
905.484.0828
linda.ross.gallagher@gmail.com
Varied media: city structures;
folks; landscapes on paper and
canvas.

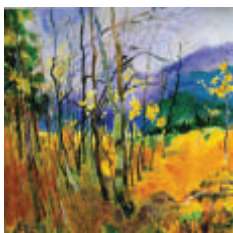

- 15 Joyce Frank ~ Watercolour**
Artist
5020–14th Sideroad, Milton
(Appleby and 14th Side Road)
905.878.3544
frank.joyce@hotmail.com
Watercolour landscapes with
splashes of intense colour.



- 16 Davoud Khosravi ~ Wood**
Wooden Pottery Studio
8307 Guelph Line,
Campbellville (3 km south of
Campbellville on East)
905.854.0162
woodenpottery@sympatico.ca
www.woodenpottery.com
The essence of wood captured
in its many forms - Vases and
sculptures.



- 17 Gesuina Eyford ~ Oil on**
Canvas
6611 Twiss Rd., Kilbride (west
of Guelph Line, south of Derry
Rd.)
Jar Palette, Local and
European landscapes, still life
and floral.
905.628.4578
gesuina@GesuinaArt.com
www.gesuinaart.com
Crisp Clear Palette, Local and
European landscapes, still life
and floral.



- 18 At Corby Custom Framing**
26 Carlisle Rd., Freelon
(six driveways east of HWY 6
on south side of Carlisle Rd.)

- 18 Don Corby ~ Photographer**
905.689.1976
don.corby@sympatico.ca
www.corbyframing.ca
Nature Photography
specializing in macro botanical
and landscaping using film.

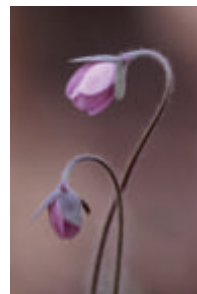

- 18 Mona Corby ~ Varied Media**
905.689.1976
info@corbyframing.ca
Explorations in kaleidoscopes,
watercolour, jewellery, dichroic,
gold leaf & stained glass.



- 18 Julia Veenstra ~ Painter**
905.906.3368
veenstra@juliaveenstra.com
www.juliaveenstra.com
Vibrant, impressionist acrylic
paintings in a uniquely
Canadian style.



- 18 Peter Young ~ Photography**
905.876.3801
pyoung125@cogeco.ca
Evocative imagery captured in
colour, black and white and
infrared.



19 At The Mountsberg Schoolhouse
2133 Centre Rd, Carlisle



19 Alexander Davidson ~ Palette knife & brush Oil Painter
905-659-7652

Unique palette knife and brush oil paintings of landscapes and rustic barns.

19 Diane Will ~ Painter / Watercolour & Acrylic
905.274.6141

dwill6141@rogers.com
Paintings derived from nature, personal interests and imagination.



19 Joan Hatten ~ Watermedia
289.891.8704

joanhatten@hotmail.com
Original artwork in watercolour and mixed media.

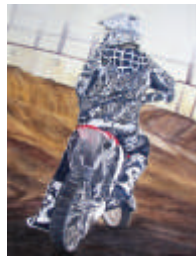

19 Janice McDermott ~ Watercolour and Pastel
905.875.4642

j.mcdermott@cogeco.ca
Realist landscapes with occasional excursions into whimsy. Celtic designs



19 Shirley Dills ~ Watercolour/ Porcelain
905.878.6061

Watercolour – landscapes – birds – flowers – porcelain – flowers – misc. items.



20 At 135 Main St. S., Campbellville
Guelph Line south of the railroad tracks

20 Donna F. Sanderson ~ Acrylic and Watercolour
905.854.5112

donnafs@sympatico.ca
Watercolour and Acrylics of journeys, people and Ontario.



20 Bill Sanderson ~ Glass Mosaic / Wood / Wire
905.854.5112
donnafs@sympatico.ca
A variety of art styles using a variety of materials.



21 At Robin's Hair Salon
70 Main St North, Campbellville
Northwest corner of Main Street
(Guelph Line and Crawford Cres.)

21 Linda Shantz ~ Painter/Photographer
905.854.2106
lmshantz@lindashantz.com
www.lindashantz.com
Animals in oil and pastel ~ specializing in the equine form.

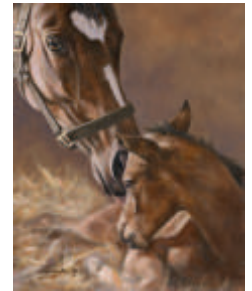

- 21 Terry Shaw** ~ Sculptor/
Woodworker
905.854.4073
heehawhill@live.com
One of a kind treasure boxes
and wooden fairy sculpture.



- 22 Eve Dexter** ~ Fused Glass &
Fine Jewellery
Old Bell Farm
10728 5th Line, Nassageway
(West side of 5th Line, south of
15 SR – west of Hwy 25 – east
of Guelph Line)
Fused glassware and fine
jewellery.



- 23 Erin Anne Byrne** ~
Photographer
Photography by EA Byrne
1295 – 15th Sideroad, Moffat
416.524.3066
info@eabyrnephotography.com
www.eabyrnephotography.com
Black & White, Colour
Photography & Greeting Cards,
Landscape, Architecture, Detail
work.

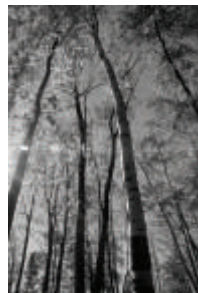

- 24 Ken Keates** ~ Wood Turner
12377 – 2nd Line, Nassageway
(between 20 and 25 Sideroads)
519.856.2032
kkeates@xplornet.com
Exquisitely turned wooden
bowls, Shaker oval boxes &
trays, peppermills & pens.



- 25 Mike Corcoran** ~ Woodturning
Apple Lane Wood Craft
10 Memorial St, Eden Mills
(west of Guelph Line on 32 S.R.
at Wilson St. and Memorial St.)
519.856.4123
Woodturning bowls and vases.



- 26 Colette Macdonald** ~ Mosaics
Mosaic Studio
107 York St, Eden Mills (Centre
of Village)
519.856.0578
coldanmac@yahoo.com
Stepping stones, mirrors, wall &
window pieces, trivets etc.



- 27 Danny Price** ~ Wood Turner
Knots to Bowls
4933 Wellington Rd #44,
Rockwood (North extension of
Guelph Line)
519.856.2952
dannersteel@msn.com
Wood Turner, exotic woods and
burls.



- 28 Denise Keats** ~ Potter
Walden Pottery
13655 – 5th Line, Rockwood (1.5
km south of Hwy 7 and west of
Hwy 25 and north of 25 S.R.)
519.853.3969
waldenpottery@yahoo.com
Complete line of Denware and
a large selection of Raku.



- 29 Doris Treleaven** ~ Metal Art
Metalscape
13016 – 5th Line, Limehouse
(1 km south of Hwy #7 between,
Georgetown & Acton.)
519.853.9743
metalscape@live.com
www.metalscape.ca
Unique metal art for home and
garden.

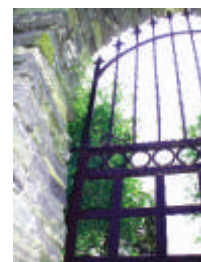

- 30 Randy Whatman** ~
Photography/Wood sculptor
8199 Sixth Line N., Hornby (just
north of Steeles on Sixth Line N.)
905.878.6015
rwhatman@gmail.com
Macro photography - Nature's
hidden beauty revealed - wood
sculptures of Love.



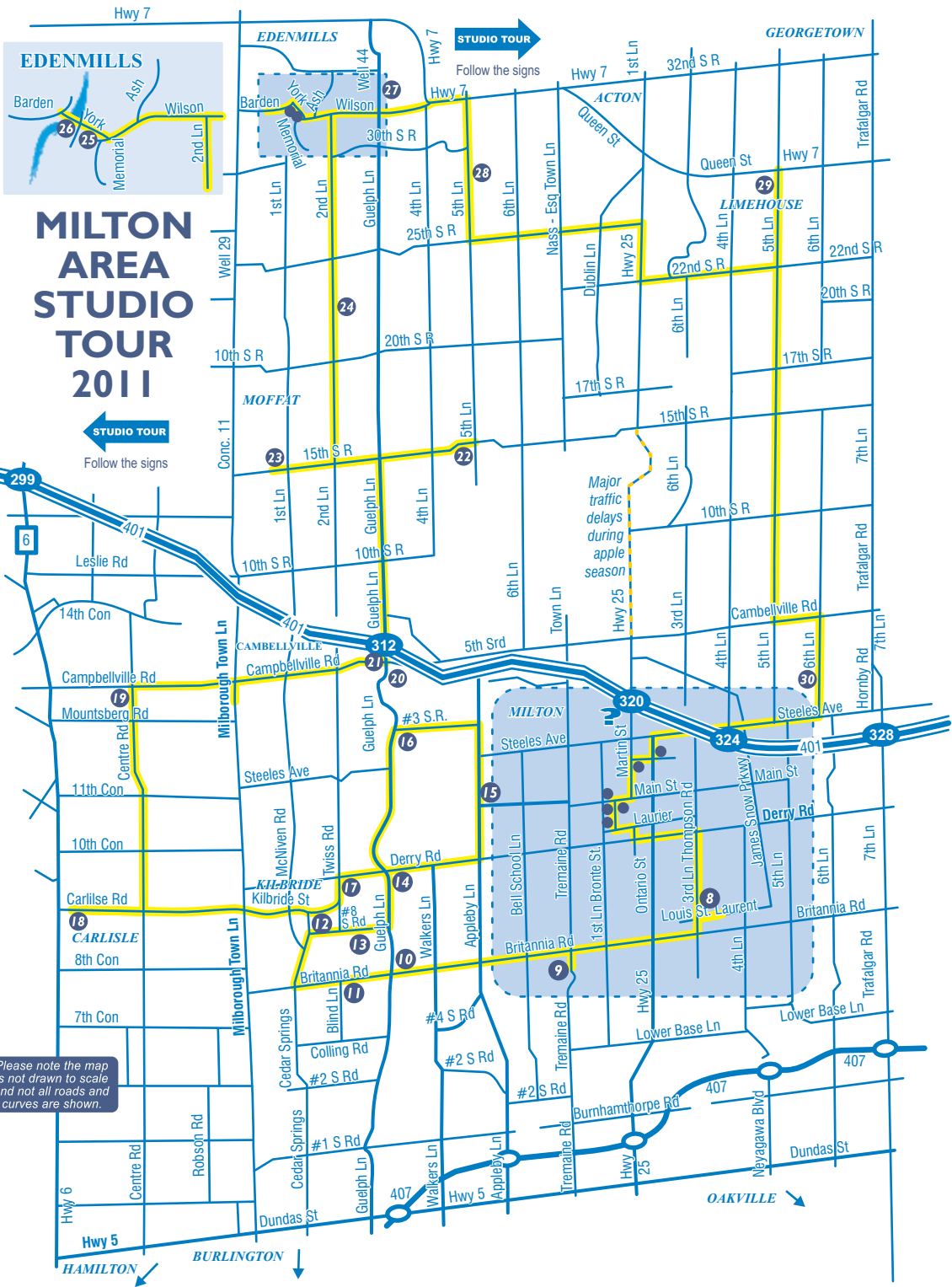

MILTON AREA STUDIO TOUR 2011



STUDIO TOUR

Follow the signs

STUDIO TOUR

Follow the signs

Please note the map is not drawn to scale and not all roads and curves are shown.

Major traffic delays during apple season

HAMILTON BURLINGTON

OAKVILLE

